

Fraunhofer Institut für Biomedizinische Technik (IBMT)



Medizintechnik Neuroprothetik

Ambient Assisted Living
European Day at German AAL Congress
Berlin, 1st February 2008

Prof. Dr.-Ing. Klaus-Peter Hoffmann
Leiter der Abteilung für Medizintechnik
und Neuroprothetik

Fraunhofer Institut für Biomedizinische Technik (IBMT)
Ensheimer Strasse 48, 66386 St. Ingbert
Tel.: 06894/ 980- 401, Fax.: 06894/ 980- 400
klaus.hoffmann@ibmt.fraunhofer.de



Fraunhofer Institut
Biomedizinische
Technik



-
- Project idea:
Mobility support to carry on an independent life in preferred environment

 - Medical Engineering (K.-P. Hoffmann)
 - Neuromonitoring
 - Neuroprosthetics

 - Health Telematics / Home Care (S. Kiefer)





Microsystems, Microelectrodes, Assembling Technology

Cuff- Electrodes with multiplexer

Cuff- Electrodes are placed around the nerves (separated nerve fibres).



Schaft- Electrodes

Schaft- Electrodes are needle-like (spicular) multichannel intrafascicular electrodes.

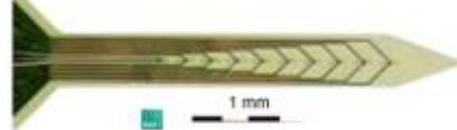

Sieve- Electrodes

Sieve- Electrodes are implanted between two nerve ends.

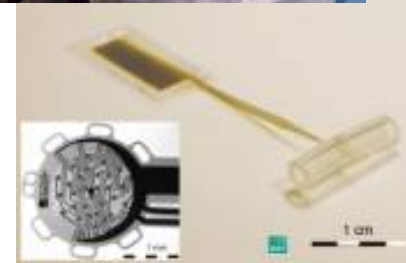

Longitudinal intrafascicular Electrodes (Life / tfLife)

Life's are intrafascicular electrodes which are built up with a tungsten needle, Kevlar fibre and polyimide loop (incl. electrode contacts) for implantation.



Electrodes for Retinaimplant

For stimulation of the retina.

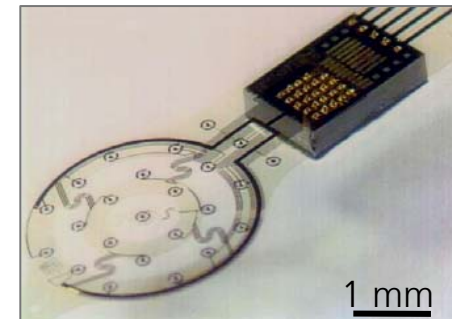



Sensors, Devices and Methods

Development of medical technology

(Test- and validation equipment)

EasyAmp, EasyStim, EasyImpi



Development of novel surface electrodes

Material science

Test stations for long term characterisation

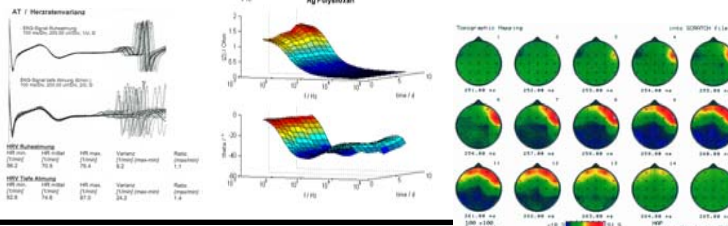
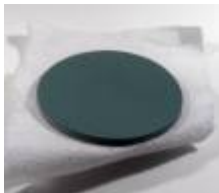

Clinical trials

e.g. Multistimulator



Methods and devices of Clinical Neurophysiology

EMG/ ENG, vegetative Parameters

Eye movements

Thermography

Heart Rate Variation

Pulse Transit Time





Telemedicine

Dry ECG-electrodes



- A disease management and telemedicine platform
- Mobile monitoring of cardiac disease
- Sensor shirt



Bluetooth
Ad-Hoc-
Netzwerk

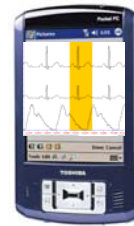

Internet
UMTS/WLAN



Internet

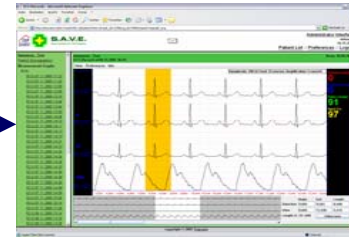

ECG-shirt



Bluetooth
Scales

TOPCARE
Personal Health
Assistant

TOPCARE-Server

Web-Client





■ Independent and autonomous life

■ Take care of

- Increased risk of near future reduction in physical and/or cognitive capability
- Increased need for support to carry on an independent life in a preferred environment
- Preservation of social integration, mobility, and social interactions
- Changed need for safety and security at home, on the road, and during driving a care

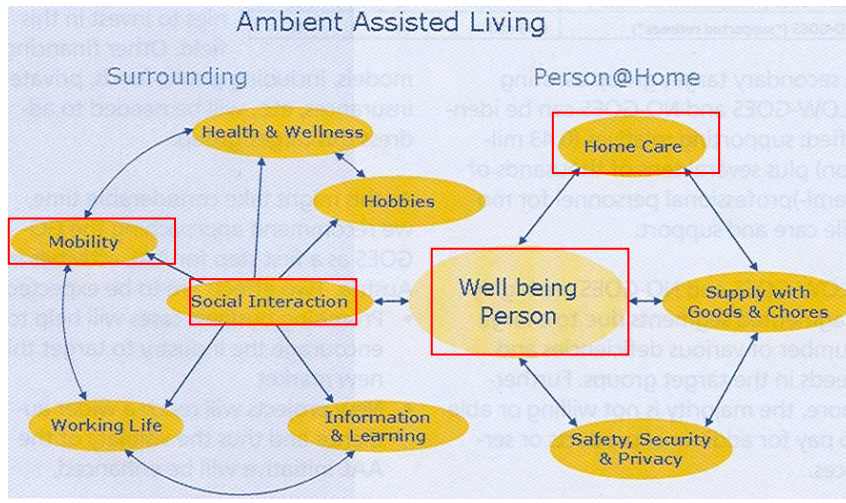



Mobility and mobility support to carry on an independent life in preferred environment

■ Please contact:

■ Prof. Dr.-Ing. Klaus-Peter Hoffmann
Head of Department
Medical Engineering & Neuroprosthetics

■ Fraunhofer Institut
für Biomedizinische Technik (IBMT)
Ensheimer Strasse 48
66386 St. Ingbert

■ Phone: + 49 (0) 6894/ 980- 401,
Fax: + 49 (0) 6894/ 980- 400
Mobile: + 49 (0) 172/ 6754965

■ e-mail: klaus.hoffmann@ibmt.fraunhofer.de

